

Existing Outbuilding Converted to Garage for Plot 1 (Scale 1:100)

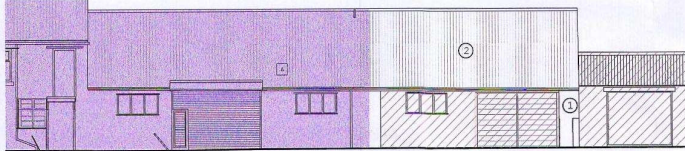

Proposed Elevation



Existing Elevation Showing Demolition

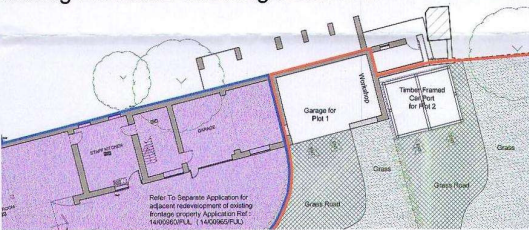

Proposed Plan (Scale 1:200)

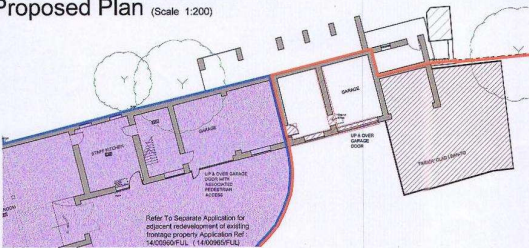

Existing Plan Showing Demolition (Scale 1:200)

Timber Framed Car Port (Scale 1:100)

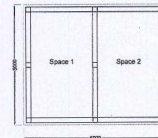

Plan

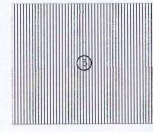

Roof Plan

THIS COPY HAS BEEN MADE BY US WITH THE AUTHORITY OF RYEDALE DISTRICT COUNCIL. ANY ALTERATIONS MUST BE MADE UNDER THE SUPERVISION OF AN APPROVED PERSON TO NOTIFY THE PLANNING PERMISSION OF THE DISTRICT COUNCIL.

RYEDALE DM
23 DEC 2014
4/101377/14

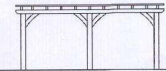

Front Elevation

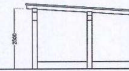

Section

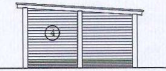

Side Elevation

Key :



Areas to be demolished.

NOTES

Materials-

- ① Stone
- ② Tiles
- ③ Timber Garage Door
- ④ Timber Cladding
- ⑤ Steel Sheet Roof Covering

All Stone to match existing property stonework in type, size colour and bond etc..

All Rainwater goods to be powder coated aluminium (Colour : Black)
Rise and fall brackets to match existing Building.

RYEDALE DM
23 DEC 2014
DEV
MAL
4/101377/14

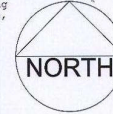

DATE	23/12/14	BY	DL
PROJECT	VG	NO	2014
Planning			
<p>DSP architects ESP Architects LLP ESP House 2 Rotheringham Lane York YO20 4XP United Kingdom Tel: +44(0)1904 479173 Fax: +44(0)1904 697226 E-mail: info@dsparchitects.co.uk Website: www.dsparchitects.co.uk</p>			
<p>Slingsby Development LLP Colenso House Omega 1, Monks Cross Drive, Monks Cross, York.</p>			
<p>Former Car Garage Slingsby Railway Street</p>			
<p>New Development to Backland Conversion of Outbuilding to garage for Plot 1 & Timber Framed CarPorts</p>			
DATE OF ISSUE	PROJECT NO	REVISION NO	REV
As Noted	4008	(05) 25	-